

# Map of URLIN'S ADDITION to the TOWN of MISSOULA

SCALE 200 FEET TO AN INCH.

April 24<sup>th</sup> 1883.

Edward Ue, alias, Alfred J. Urlin, being the owner in fee of all the land embraced in, and covered by, the annexed plat, has caused the same to be surveyed and plotted as shown in said plat, and intended to give the same to the town and designated as Urlin's Addition to the Town of Missoula, that the streets and alleys as shown in said plat are hereby declared public and dedicated to public use.

Witness my hand and seal this 23<sup>rd</sup> day of April 1883.

*Alfred J. Urlin*

Seal

Territory of Montana }  
County of Missoula }

On this 23<sup>rd</sup> day of April 1883, before me undersigned a Notary Public in and for Montana Territory, personally appeared Alfred J. Urlin, personally known to me to be the owner in fee of the above described land, and with respect to the foregoing declaration, and acknowledged to me that he executed the same freely and voluntarily, and for the uses and purposes therein mentioned.

In witness whereof I have hereunto set my hand and Notarial Seal this day and year first herein written.

*Frank H. Hardy*  
Notary Public

Surveyor's Affidavit

Territory of Montana }  
County of Missoula }

Edwin Connor being duly sworn in oath says, I am a Civil Engineer, that during the month of March 1882, I executed a survey of the blocks, lots, streets and alleys represented by this map and called Urlin's Addition to the Town of Missoula, that said addition was surveyed and laid out according to this map, that North First street is fifty feet wide, that North Second street is thirty feet wide, South street, Fifth street and Sixth street are each sixty feet wide, that Montana, Rose, Urlin, Grand, Wolf, Kennett, Butte and Pacific Avenues are each sixty feet wide, that the Alleys in said addition are each fifteen feet wide.

Addition Correct

Subscribed and sworn to before me on this 23<sup>rd</sup> day of April 1883.

*Frank H. Hardy*  
Notary Public

I do hereby certify that I received and filed this plat for record on the 2<sup>nd</sup> day of May A.D. 1883 at 2 o'clock P.M.

*W. D. Stephens*  
County Recorder



X  
MAP OF  
UALIN'S ADDITION  
TO THE  
TOWN OF MISSOULA  
SCALE 200' = 1"  
APR - 1883

Know Ye, That I Alfred J. Ualin being the owner in fee of all the land embraced in and covered by the annexed plat, have caused the same to be surveyed and plotted as shown in said plat, and intend to file the same to be known and designated as Ualin's Addition to the town of Missoula. That the streets and alleys as shown in said plat are hereby declared public and dedicated to public use.

Witness my hand and seal this 25th day of April 1883  
(Signed) Alfred J. Ualin

Territory of Montana }  
County of Missoula } ss.

On this 25 day of April 1883 before the undersigned a Notary Public in and for Montana Territory personally appeared Alfred J. Ualin personally known to me to be the same person described in, and who executed the foregoing declaration and acknowledged to me that he executed the same freely and voluntarily, and for the uses and purposes therein mentioned.

In witness whereof I have hereunto set my hand and Notarial Seal the day and year first herein written  
(Signed) Frank H. Woody  
Notary Public

Surveyor's Affidavit

Territory of Montana }  
County of Missoula } ss.

Admission Comm being first duly sworn on oath says, I am a Civil Engineer that during the month of March 1883, I executed a survey of the blocks, lots, streets and alleys represented by this map, and called Ualin's Addition to the town of Missoula, that said Addition was surveyed and laid out according to this map, that North First Street is fifty feet wide, that North Second Street, Third, Fourth, Fifth, Sixth and Seventh are each twenty feet wide, that Montana, Rock Ualin, Grand, Wolf, Kenneth, Dettle and Pacific Avenues are each thirty six feet wide, that the alleys in said addition are each sixteen ft wide.

(Signed) Addison Comins

Subscribed and sworn to before me on this 25th day of April 1883

(Signed) Frank H. Woody  
Notary Public

Shelby certifies that I received and filed this plat for record on the 2nd day of May A.D. 1883 at 2 o'clock P.M.  
(Signed) W. J. Stephens  
County Recorder

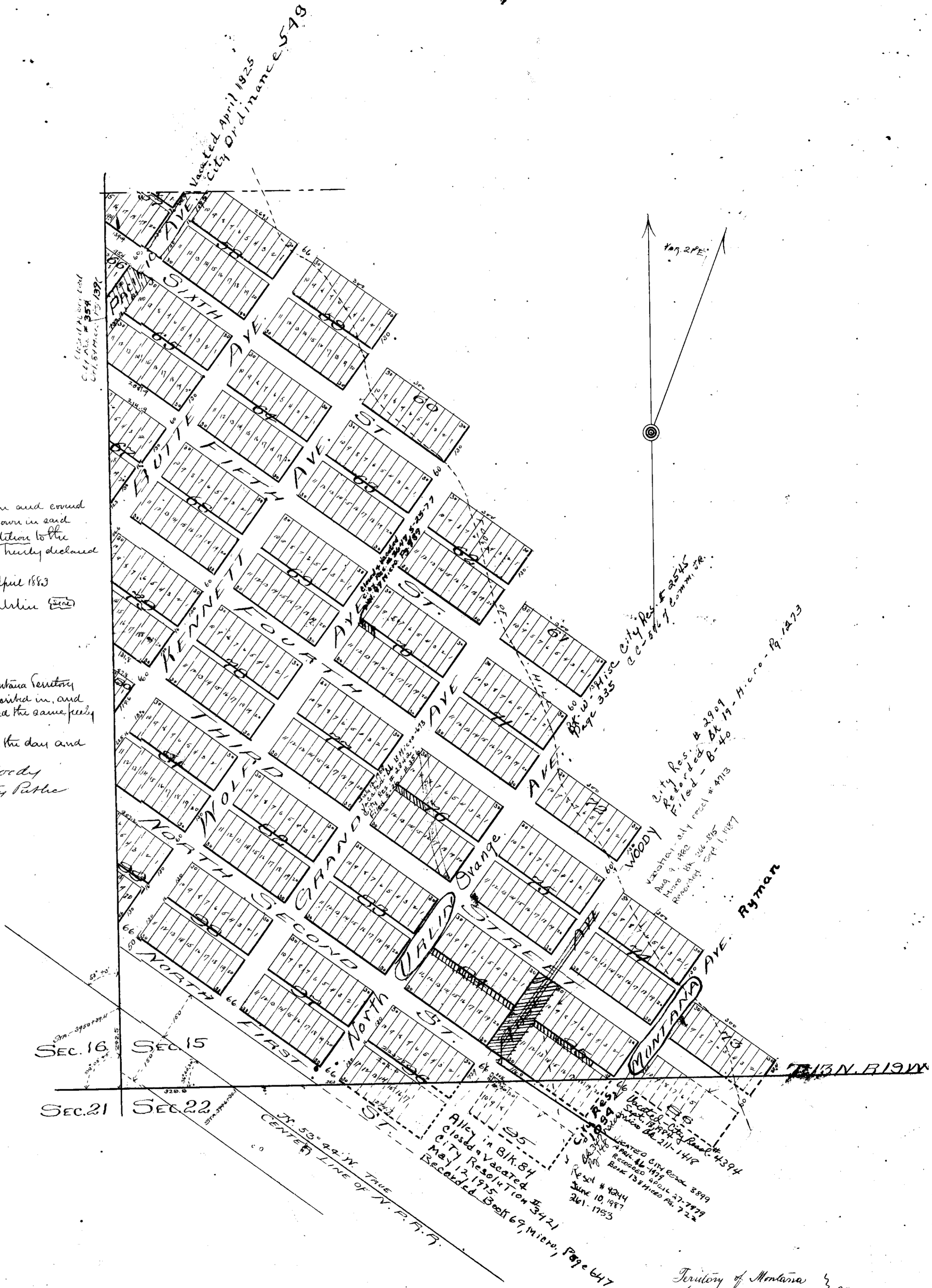

Territory of Montana }  
County of Missoula } ss.  
J. D. Bogart County Clerk of the County aforesaid do hereby certify that the above is a true and correct copy of the original Map of Ualin's Addition to the town of Missoula.  
In witness whereof I have hereunto set my hand and the seal of Missoula County this 6th day of September A.D. 1883  
(Seal)  
J. D. Bogart  
County Clerk