

FISHER'S ADDITION TO THE CITY OF MISSOULA

PLAT OF SEC. 21 & 22-T10N R10W
SCALE 50'-1"'

I hereby certify that at a regular meeting of the City Council of the City of Missoula, Montana, held on the 10th day of February 1893, the Plat of Fisher's Addition was by said Council duly examined and approved. I, S. S. Hobbs, Clerk, do hereby certify that the Plat of Fisher's Addition conforms to that shown and adjoining addition of the town of Missoula as near as the configuration of the ground will permit.

I certify that I received this instrument for record on the 21st day of March, 1893, at 11 o'clock A.M., and that it is recorded in Vol. 1 of Plate 30 Records of Missoula County, State of Montana, on page 30. Witness my hand and official seal.

James Bunn, County Recorder.

STATE OF MONTANA SURVEYOR'S CERTIFICATE

County of Missoula. I, C. H. Hale, on my oath deposits and certify that I have not, within the term herein expressed, the above plat and original and that they are true and correct copies of the original. Witness my hand this 18th day of January, 1893.

ATTEST: C. H. Hale, Surveyor of Missoula County, Montana. Subscribed and sworn to before me this 21st day of Jan 19 1893. I, [Signature], Clerk and Recorder in and for Missoula County, Montana.

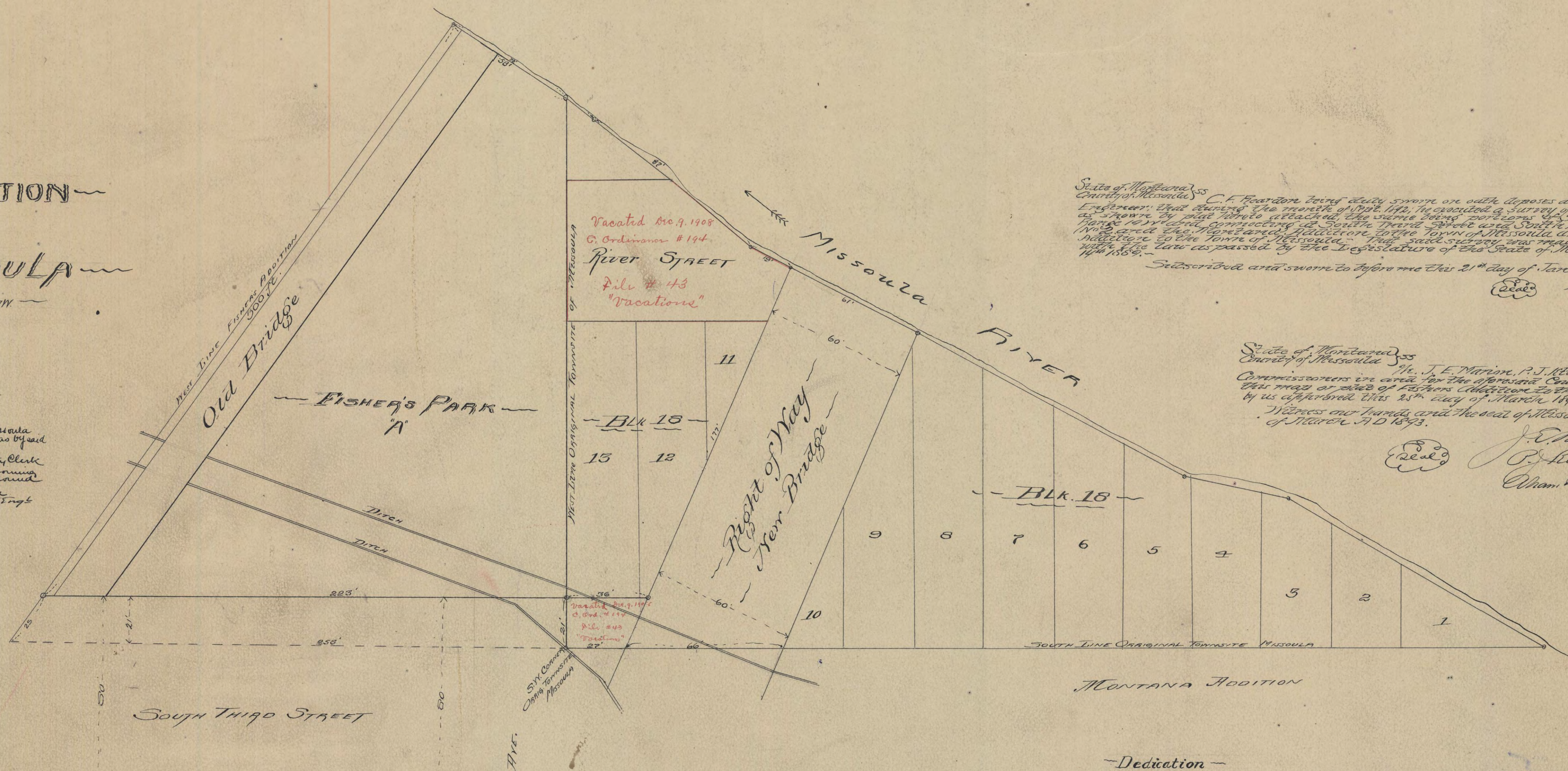

State of Montana, County of Missoula. I, Edward Fisher, being duly sworn, do hereby certify that I am the owner of the property shown on the attached plat and that I have conveyed the same by deed to the City of Missoula. Witness my hand and the seal of said County this 18th day of January, 1893. E. Fisher, Sheriff of Missoula County.

State of Montana, County of Missoula. J. E. Martin, P. J. Miller, & J. J. O'Brien, Commissioners in and for the County of Missoula, do hereby certify that the map or plat of Fisher's Addition to the City of Missoula was by us approved this 18th day of March, 1893. Witness our hands and the seal of Missoula County this 25th day of March, A.D. 1893.

Dedication

I, Edward Fisher, do hereby certify that I have caused to be surveyed and platted into lots, blocks and streets as shown by the plat and certificate of survey herewith attached and following (inserted) and deposited in my office, being duly sworn, and do hereby certify that the same are the property of the City of Missoula. Witness my hand and the seal of said County this 18th day of January, 1893. E. Fisher, Sheriff of Missoula County.

Dated this 18th day of January, A.D. 1893. Conrad Fisher

State of Montana, County of Missoula. On this 18th day of January, A.D. 1893, personally appeared before me, the undersigned a Notary Public in and for Missoula County, State of Montana, Conrad Fisher, Sheriff of said County, and also acknowledged to me that he executed the several deeds and other instruments mentioned. 2 witnesses whom I have heretofore seen, my hand and official this 21st day of January, 1893. C. P. Smith, Notary Public.