

WEST MISSOULA

Situated in that portion of the Northeast 1/4 of the Northeast 1/4 of Section 17 lying South of the N.P.R.R. Township No 13 N. Range No 19 West. Scale 100 ft. 1 in.
H. W. Kelly & Powell
Civil and Mining Engineers
Missoula Montana

Note:
Refer to Commissioner's Journal
Book 5 page 78 for platting

Know ye that I Joseph Solomon being the owner in fee of all the land embraced in West Missoula and being that portion of the Northeast Quarter of the North east Quarter of Section Seventeen lying South of the N.P.R.R. Township No 13 North of Range Nineteen West, have caused the same to be surveyed and platted as shown in annexed plat and intend to file the same as a public record to be known and designated as West Missoula. That the streets and alleys as shown in said plat are hereby declared public and dedicated to public use.
Joseph Solomon

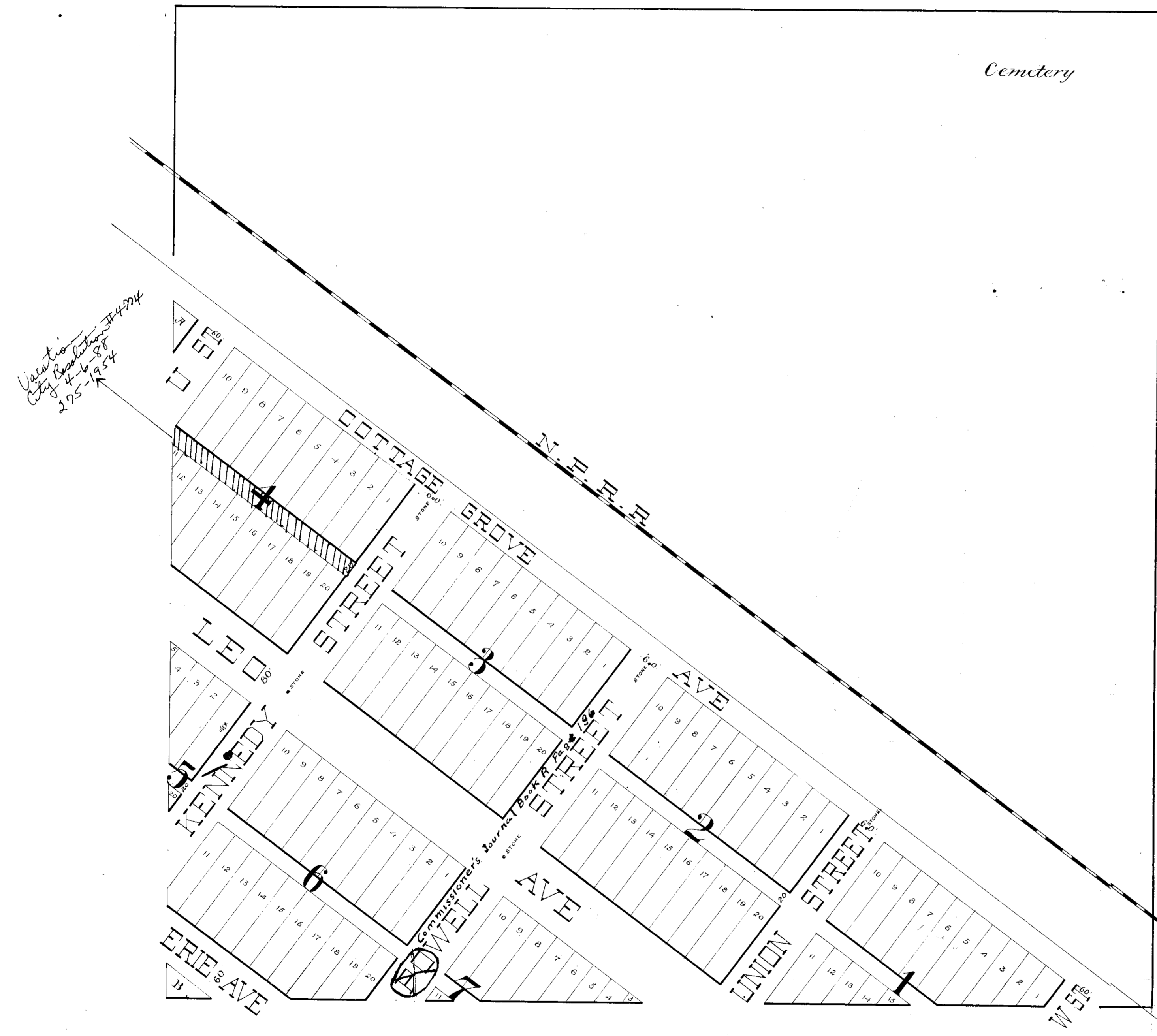

State of Montana }
County of Missoula } ss

On this 26th day of November 1889 before me the undersigned a Notary Public in and for the State of Montana, personally appeared Joseph Solomon personally known to me to be the same person described in and who executed the foregoing declaration and acknowledged to me that he executed the same freely and voluntarily and for the uses and purposes therein mentioned.
In witness whereof I have hereunto set my hand and Notarial Seal the day and year first herein written.

Wm. Henders
Notary Public

State of Montana }
County of Missoula } ss

Lincoln O. Kennedy being duly sworn on oath says, I am a Civil engineer that during the month of November 1889 I executed a survey of the blocks, lots, streets and alleys represented by this plat and called West Missoula, that said West Missoula was surveyed and laid out according to this plat, that Leo Avenue is eighty feet wide, that Erie Avenue is sixty feet wide, that Cottage Grove Avenue is fifty feet wide, that U. St. Kennedy street, Powell street, Union street and Lincoln street are each sixty feet wide, that the alleys in said West Missoula are twenty feet wide.

Subscribed and sworn to before me this 25th day of November 1889

State of Montana }
County of Missoula } ss

We J.E. Marion, Notary Public and Commissioners in and for the county and state of Montana, do hereby certify that the above plat of West Missoula, was by us approved and filed for record on the 2nd day of December 1889.

STATE OF MONTANA }
County of Missoula } ss. SURVEYOR'S CERTIFICATE

I, R. J. Hale, on my oath depose and say: That I am an engineer under whose supervision the above plat was compared and find this a full, true and correct copy of the original.
Compared this 28 day of January, 1925.

ATTEST:
R. J. Hale
Civil Engineer for Missoula County, Montana

Subscribed and sworn to before me this 28 day of 1925
Notary Public for Missoula County, Montana