

- FLAT OF -
- Mc CORMICK ADDITION N^o 2 -
 - TO -
- MISSOULA MONTANA -
 - Scale 1 in = 200 ft -

State of Montana) I, George K. Reeder do solemnly swear that I made a careful survey of
 County of Missoula) Mc Cormick Addition N^o 2 to Missoula Montana in accordance with the act of Legislature
 approved March 14th 1889, that the annexed plat is in accordance with said survey and that
 the widths of the streets and alleys are as therein designated.
 Witness my hand and seal this 1st day of December 1889.

Geo. K. Reeder
 Surveyor
 Subscribed and sworn to before me this 27th day of Dec 1889
 J. H. Garrison
 Notary Public in and for
 Missoula Co. Montana.

Subscribed and sworn to before me this 27th day of Dec 1889
 C. J. Res. # 3904
 BK 112, Micro. Pg. 1147

Alley vacated & closed
 C. J. Res. # 181
 Filed E 26 1917
 Recorded Birch, Micro., Pg. 876

State of Montana) I, J. E. Marion, a Notary Public & J. P. Curran, a Notary Public, Commissioners
 County of Missoula) in and for the County of Missoula do hereby certify that this map or plat
 of Mc Cormick Addition N^o 2 to Missoula was by us approved on this the sixth day of
 January A.D. 1890. In witness whereof we have hereunto set our hands and
 the seal of Missoula County this 6th day of January A.D. 1890

Commissioners Journal Book R Page 136
 J. E. Marion Chairman of Board
 J. P. Curran Commissioner

in Certificate of Dedication
 S. Frank W. McCormick hereby do hereby certify that I have
 caused to be annexed and plat to the following described tract of land, viz:
 Beginning at the 4th cor. on Dr. Prudden Ave. 21st N. 13th W. 19th W. 19th W. 19th W.
 1652.4 ft. thence S 78° 15' E. 609.8 ft. thence S 89° 50' W. 2080 ft. thence S 55° 30' E.
 1652.4 ft. thence S 78° 15' E. 609.8 ft. thence S 89° 50' W. 2080 ft. thence S 55° 30' E.
 1652.4 ft. thence S 78° 15' E. 609.8 ft. thence S 89° 50' W. 2080 ft. thence S 55° 30' E.
 1652.4 ft. thence S 78° 15' E. 609.8 ft. thence S 89° 50' W. 2080 ft. thence S 55° 30' E.
 all the lands included in all the streets and alleys shown on said plat are
 hereby dedicated and donated to the public use and benefit hereof.
 Dated this 31st day of December 1889
 Frank W. McCormick
 (Seal)

State of Montana) Be it known that on this 21st day of December 1889 Frank W.
 County of Missoula) McCormick personally came before me a Notary Public in and for Missoula Co.
 Montana personally known to me to be the same person who signed and
 sealed the foregoing plat and acknowledged the same to be his free act
 and deed and for the purposes therein expressed.
 J. H. Garrison
 Notary Public in and for
 Missoula Co. Montana.

Filed for record this 6th day of January 1890
 at 11 o'clock A.M.
 J. D. Bognath
 Co. Recorder

Restrict. Covenants Book 47, Micro Page 1070

STATE OF MONTANA,
 County of Missoula,)
) SS: SURVEYOR'S CERTIFICATE

I, J. H. Garrison, on my oath deposes and
 says: That I am an engineer under whose supervision the above plat
 was prepared and find this a full, true and correct copy of the original.
 Compared this 29th day of January, 1925

ATTEST:
 J. H. Garrison
 County Surveyor
 Subscribed and sworn to before me this 26th day of Feb. 1925
 J. H. Garrison
 County Surveyor

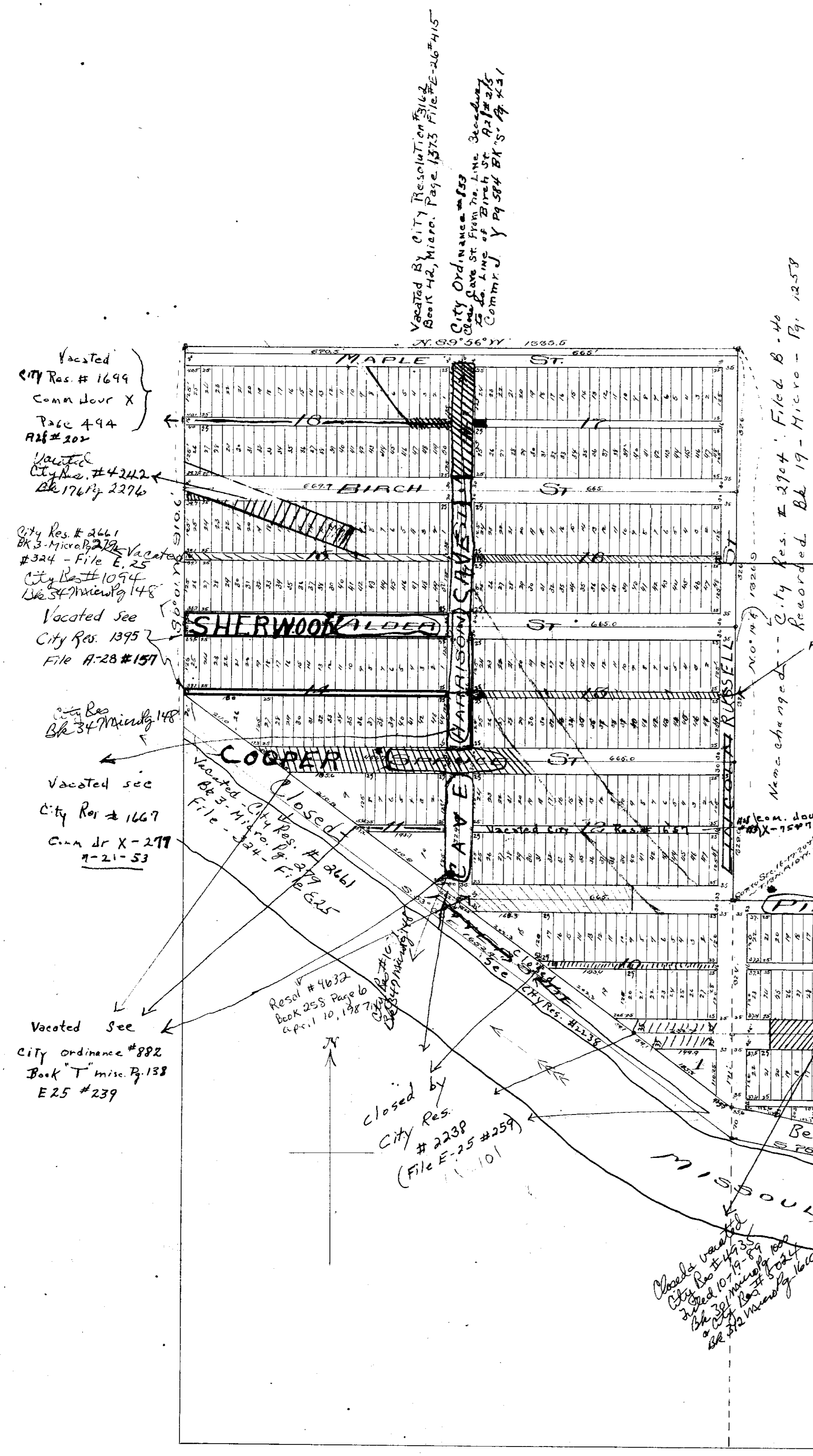

Vacated
 City Res. # 1699
 Comm Jour X
 Page 494
 File # 202
 Vacated
 City Res. # 4212
 BK 176 1/2, 2276

Vacated Sec
 City Res. 1395
 File H-28 #157

Vacated Sec
 City Res. # 1667
 C.A. Jr X-277
 7-21-53

Vacated Sec
 City Ordinance # 882
 Book T Misc. Pg. 158
 E 25 # 239

Vacated by City Resolution on
 Beas 44, Misc. Page 1575 File E-26 #415
 City Ordinance # 183
 Comm. J. Y 29 254 BK 176 1/2, 2276

Vacated by City Res. # 2704
 Filed B-46
 Recorded BK 17 - Micro - Pg. 1257

Closed
 City Res. # 361
 BK 347 Misc. Pg. 148

Closed by
 City Res. # 228P
 (File E-25 #259)

Closed vacated
 City Res. # 1094
 BK 347 Misc. Pg. 148

Closed by
 City Res. # 2339
 (File E-25 #278)

City Res. # 4546
 Filed E 25 1917
 City Res. # 4443
 Vacating Portion
 Cedar Street
 Book 221 - 1428
 Resol # 4491
 Book 229 Page 864
 Correcting Resol 4443

City Res. # 2812 B-40
 Recorded BK. 11 Micro Page 675
 Effective Nov. 1-1968

City Res. # 407
 7-20-58
 371-1054

West
 City Res. # 217
 Filed 10-15-1923