

PLAT  
OF  
— COOK'S ADDITION —  
TO  
— MISSOULA-MONTANA —  
Scale 1" = 100'  
SECTIONS 6 x 6 x 12 1/2 ft at points marked thus —

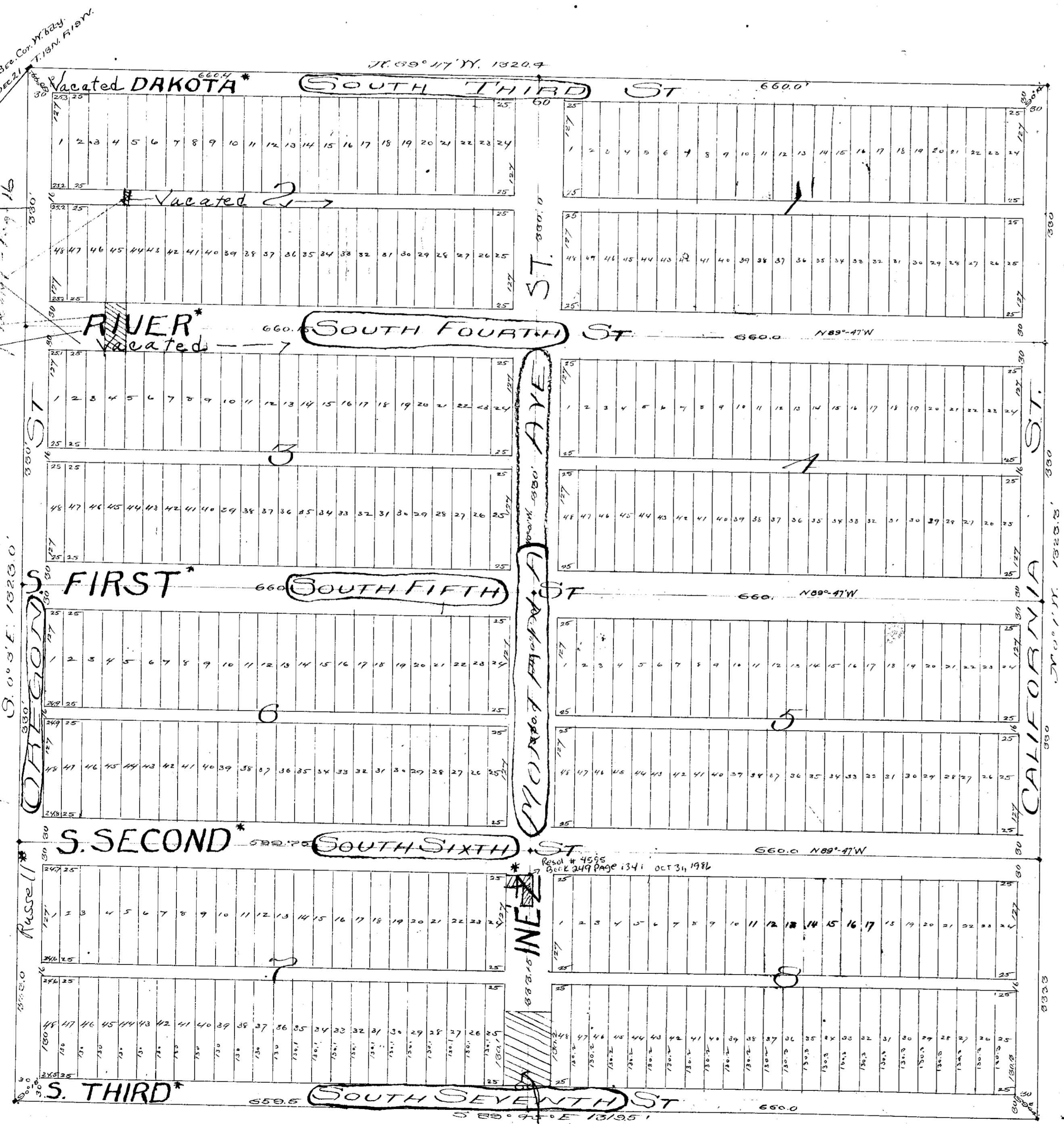

File - E-25-#309  
City Res. #2557  
Bk. W. Misc. Pg. 445  
Comm. to D.B. Pg. 7

Vacate #4374  
City Res. #2557  
Bk. W. Misc. Pg. 445  
Comm. to D.B. Pg. 7  
#1094  
Bk. W. Misc. Pg. 145

\* City Council Resolution 1094  
Bk. 347 Misc. Pg. 148

State of Montana } ss. George K. Reeder do hereby swear that I made a careful survey of Cook's Addition to Missoula, Montana  
County of Missoula } according to the plan of the City of Missoula, Montana, made on the 14th day of March 1890, and that the actual plat is in such accordance  
with such survey and that the width of the alleys and alleys are as thereon designated.  
Surveyed December 22nd 1890 Jan. 6th 1890  
Subscribed and sworn to before me this 6th day of Jan. 1890  
Geo. K. Reeder  
Notary Public in and for  
Missoula Co. Montana.

Certificate of Dedication  
I, Frank M. McConnell, being an unmarried man do hereby certify that I have caused to be surveyed, subdivided and  
platted into lots, blocks, streets and alleys as shown by the plat and certificate of survey hereto annexed the following described  
tract of land, viz: the NW 1/4 of the SW 1/4 of Sec. 21, T. 13 N., R. 14 W., bounded as follows: beginning at the 1/4 sec. corner  
of Sec. 21, Thence S. 0° 31' E. 132.3 ft. Thence S. 89° 45' E. 1319.5 ft. Thence S. 0° 1' W. 1320.4 ft. Thence N. 89° 47' W. 1320.4 ft.  
Thence N. 89° 47' W. 1320.4 ft. Thence S. 89° 45' E. 1319.5 ft. Thence S. 0° 31' E. 132.3 ft. Thence to the beginning in all streets and alleys  
therein designated. I hereby donate to the public use and benefit thereof  
In testimony whereof I have hereunto set my hand and seal this 6th day of Jan. 1890  
Frank M. McConnell  
Notary Public in and for  
Missoula Co. Montana.

State of Montana } ss. It is known that this 6th day of January 1890 personally came before me a Notary Public in  
County of Missoula } and for Missoula Co. Montana, Frank M. McConnell, Notary Public, to me to be the same person who signed  
and sealed the foregoing plat and acknowledged the same to be his free act and deed and for the  
purpose therein expressed.  
Wm. Bialford  
Notary Public in and for  
Missoula Co. Montana.

State of Montana } ss. Mr. J. E. Marion, Chairman of Board  
County of Missoula } and Mr. H. M. Merriam, Commissioners in and  
for the County and State of Montana do hereby certify that this map or plat of Cook's Addition to Missoula  
Montana, made on the 14th day of January A.D. 1890  
and sealed the foregoing plat and acknowledged the same to be his free act and deed and for the  
purpose therein expressed.  
This 6th day of January A.D. 1890  
J. E. Marion Chairman of Board  
H. M. Merriam Commissioners  
Filed for record this 6th day of January 1890 at 1 o'clock P. M.  
D. D. Rogart  
C. Recorder

STATE OF MONTANA, )  
County of Missoula ) ss. SURVEYOR'S CERTIFICATE  
I, J. Hall, on my oath depose and  
swear that I am an engineer under whose supervision the above plat  
was compared and found to be a true and correct copy of the original.  
Compared this 29th day of January 1925  
ATTEST: J. Hall  
Surveyor for Missoula County, Montana  
Subscribed and sworn to before me this 26th day of Jan. 1925  
J. Hall  
Notary Public in and for Missoula County, Montana.