

DAN PAUL'S ADDITION

TO MISSOULA MONTANA

Scale 50 ft to the inch

James H. Bonner Surveyor.

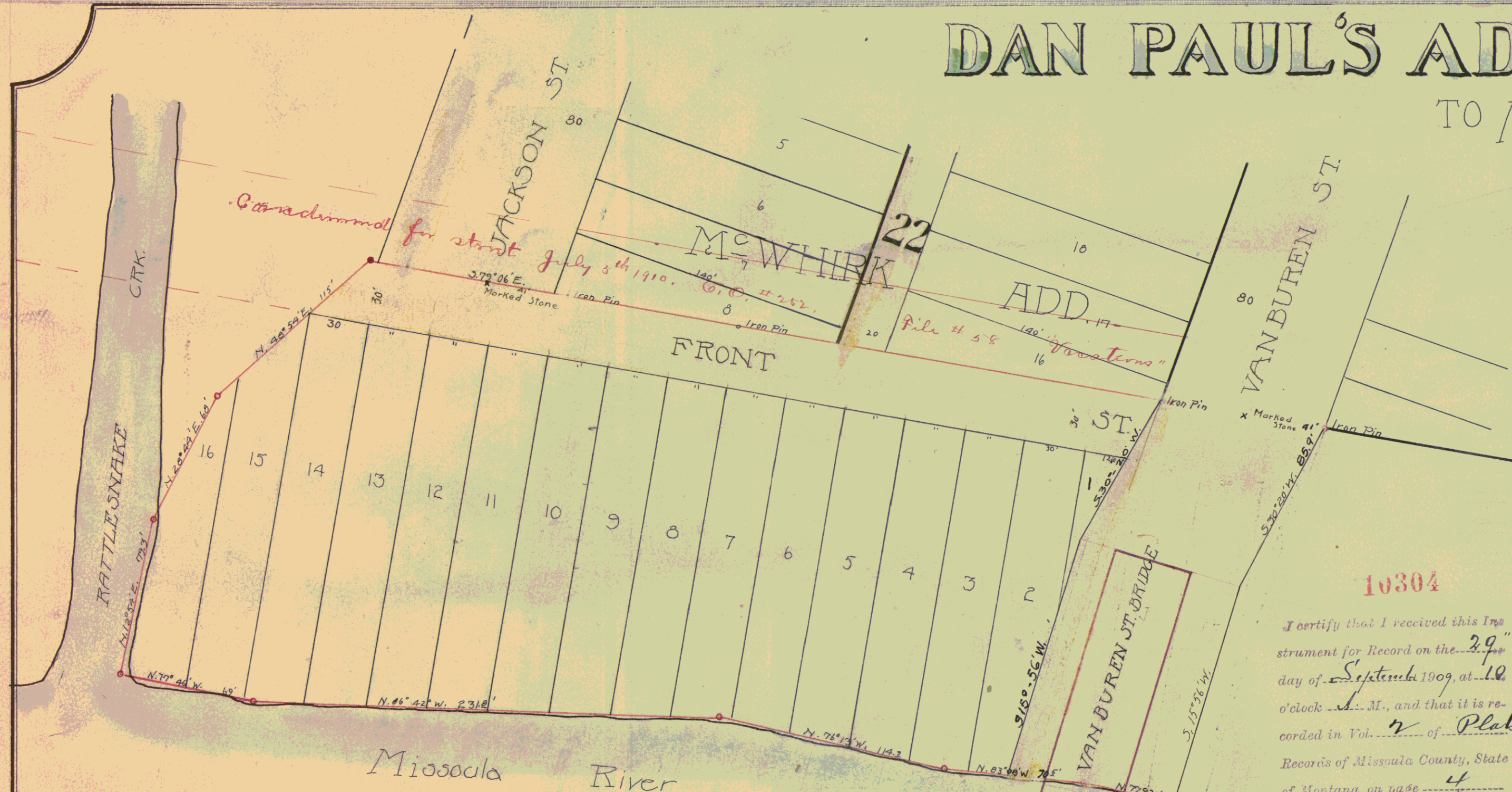

State of Montana }
County of Missoula }

The R.M. Cobban Realty Company, a corporation organized and existing under the laws of the State of Montana does hereby certify that it has caused to be surveyed, subdivided and platted into lots blocks and streets as shown by the annexed plat, a certain part of sec 22 T. 13 N. R. 19 W. of the Principal Montana Meridian more particularly described as follows: Beginning at an iron pin which is the S.E. corner of block 22 of McWhirk's Addition, thence N. 79° 05' W. 400 ft, thence S 48° 54' W. 115', thence S 28° 44' W. 68', thence S 12° 54' W. 792 ft, thence S 77° 46' E. 69' thence S 86° 42' E. 231.2' thence S 76° 15' 114.2' thence S 33° 08' E. 70.5' thence S 77° 29' E. 67.5' thence N. 9° 35' E. 230', thence N. 79° 06' W. 56.2' to the place of beginning to be known and designated as DAN PAUL'S ADDITION TO MISSOULA MONTANA, and the street shown on said plat is hereby donated to public use forever.

10304

I certify that I received this Instrument for Record on the 29th day of September 1909, at 10 o'clock A.M., and that it is recorded in Vol. 2 of Plat Records of Missoula County, State of Montana, on page 4

Witness my hand and official seal
J. W. Raphael
County Recorder.
By _____
Fees, \$ 4.85
Return to _____

Dated this _____ day of Aug 1909
State of Montana }
County of Missoula }

R. M. COBBAN REALTY CO.
Attest W. D. Jones Secretary By A. E. Pound VICE PRESIDENT

On this the 12th day of Aug. A.D. 1909, before me Elmer E. Hershby, a Notary Public in and for the State of Montana and residing at Missoula Montana personally appeared A. E. Pound known to me to be the Vice-President of the R.M. Cobban Realty Co., the company that executed the foregoing instrument and acknowledged to me that they executed the same.

In Witness Whereof I have hereunto set my hand and caused my official seal to be affixed at my office the day and year first above written

Elmer E. Hershby
Notary Public for the State of Montana residing at Missoula Montana, my commission expires July 17 1912.

Examined and approved this day of Aug 1909
W. A. Mayo
City Engineer

Missoula River

I, James H. Bonner, do solemnly swear that I have made a careful survey of the above described tract in accordance with Chap. VI, Part IV, Title III of the revised statutes of the State of Montana and that the annexed plat is a correct map of same to the best of my knowledge and belief.

Subscribed and sworn to before me this 27th day of Aug 1909
James H. Bonner

Notary Public for the State of Montana
residing at Missoula Montana, my commission expires
November 23, 1910.

Examined approved and ordered filed by the City Council this day of Aug 1909
J. S. Kempf City Clerk Andrew Logan Mayor

DAN PAUL'S ADDITION TO MISSOULA MONTANA

Scale 50 ft to the inch

James H. Bonner Surveyor.

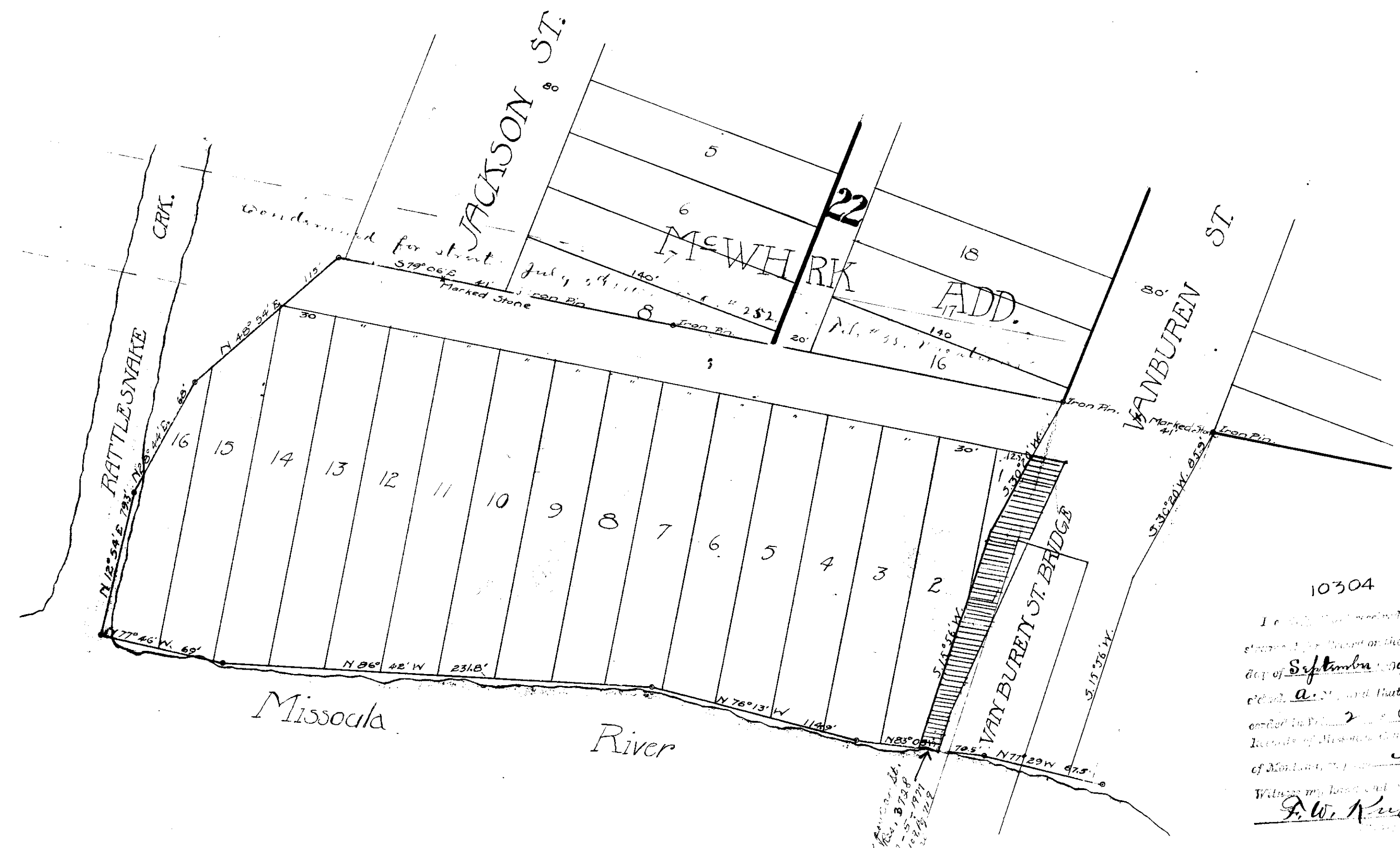

State of Montana }
County of Missoula }

The R.M. Cobban Realty Company, a corporation organized and existing under the laws of the State of Montana does hereby certify that it has caused to be surveyed, subdivided and platted into lots, blocks and streets as shown by the annexed plat a certain part of Sec. 22 T13N.R.19W1 of the Principal Montana Meridian more particularly described as follows:—Beginning at an iron pin which is the S.E. corner of block 22 of McWhirk's Addition, thence N. 79° 05' W. 400' ft. thence S. 48° 54' W. 115', thence S. 28° 44' W. 68', thence S. 12° 54' W. 72' ft, thence S. 77° 46' E. 69' ft, thence S. 36° 42' E. 231.8 ft, thence S. 76° 13' 114.9', thence S. 83° 08' E. 70.5 ft, thence S. 77° 29' E. 61.5 ft, thence N. 9° 35' E. 230', thence N. 79° 06' W. 56.5 ft. to the place of beginning to be known and designated as "Dan Paul's Addition To Missoula, Montana," and the street shown on said plat is hereby donated to public use forever.

Dated this ___ day of Aug 1909 Conf Seal R.M. Cobban Realty Co.
State of Montana } Attest R.R. Jones. By A.E. Pound.
County of Missoula } Secretary Vice-President

On this the 12th day of Aug A.D. 1909, before me, Elmer E. Hershey, a Notary Public in and for the State of Montana and residing at Missoula, Montana, personally appeared A.E. Pound, known to me to be the Vice-President of the R.M. Cobban Realty Co., the company that executed the foregoing instrument and acknowledged to me that they executed the same.

In Witness Whereof I have hereunto set my hand and caused my official seal to be affixed at my office the day and year first above written.

Elmer E. Hershey
Notary Public for the State of Montana, residing at Missoula, Montana, my commission expires July 11, 1912.
Examined and approved this ___ day of Aug. 1909.
H. A. Mayo
City Engineer

I, James H. Bonner, do solemnly swear that I have made a careful survey of the above described tract in accordance with Chap. VI, Part IV, Title III of the revised statutes of the State of Montana and that the annexed plat is a correct map of same to the best of my knowledge and belief.

Subscribed and sworn to before me this 27th day of Aug 1909
James H. Bonner
O.B.S. OFF

Notary Public for the State of Montana,
residing at Missoula Montana; my commission expires
Nov. 23, 1910.

Examined, approved and ordered filed by the City Council this day of Aug 1909
Jo Kemp City Clerk Andrew Logan Mayor

10304
I certify that I have examined this instrument and find it to be correct and in accordance with the laws of the State of Montana.
A. W. Ketchum
City

STATE OF MONTANA }
County of Missoula }
SURVEYORS CERTIFICATE
I hereby certify that the above described plat was filed in my office on the 25th day of August 1909.
Attest:
James H. Bonner
Surveyor